Langon / Buzet-sur-Baïse

The Scandibérique / EuroVelo 3

Départ
Langon

Arrivée
Buzet-sur-Baïse

Durée
4 h 24 min

Distance
67,64 Km

Niveau
I cycle often

Thématique
Canals & intimate rivers

From Langon, the route joins the Canal de Garonne at Castets-en-Dorthe. Cycling along the next stretch, you can chart the progress of your reflection in the canal's waters! From Fontet to Buzet-sur-Baïse, the Scandibérique follows the same path as the Canal des Deux Mers à Vélo cycle route. It's easy to ride at a steady pace, although you may encounter quite a number of other cyclists as you pedal along in the shade of the plane trees. You pass a delightful array of bridges, locks, vineyards and orchards up to the port at Buzet-sur-Baïse, at the end of this stage.

The route

From Fontet, the route is shared with that of the Canal des 2 Mers à Vélo cycle route, running alongside the Canal Latéral à la Garonne up to Buzet-sur-Baïse.

Surfacing smooth: asphalt.

PROVISIONAL ROUTE VIA BAZAS > CASTILLON DE CASTETS
At time of writing, the route via Langon wasn't fully laid out, so, while awaiting its completion, cyclists have had to follow minor roads between Bazas and Castillon de Castets before rejoining the part shared with the Canal des 2 Mers à Vélo cycle route. Signposted EV3.

Connection
At Villeton - Tonneins or at Damazan, you can choose to head off along the Véloroute de la Vallée du Lot to discover one of the most beautiful rivers in France.

Train stations nearby

- Marmande and Tonneins

Don't miss

- **Meilhan-sur-Garonne**: a perched village with panoramic views over the Garonne River
- **Castets-en-Dorthe**: the Musée des Allumettes (a match museum)
- **Fontet**: the port and outdoor leisure centre with water activities
- **Mas d'Agenais**: the church of St-Vincent, with its Christ on the Cross by Rembrandt
- **Damazan**: a bastide town, built as a new town in the 13th century, along a grid plan
- **Buzet-sur-Baïse**: the river port
- Note there are riverside stops laid out at Fourques-sur-Garonne, Le Mas d'Agenais, Damazan and Buzet-sur-Baïse

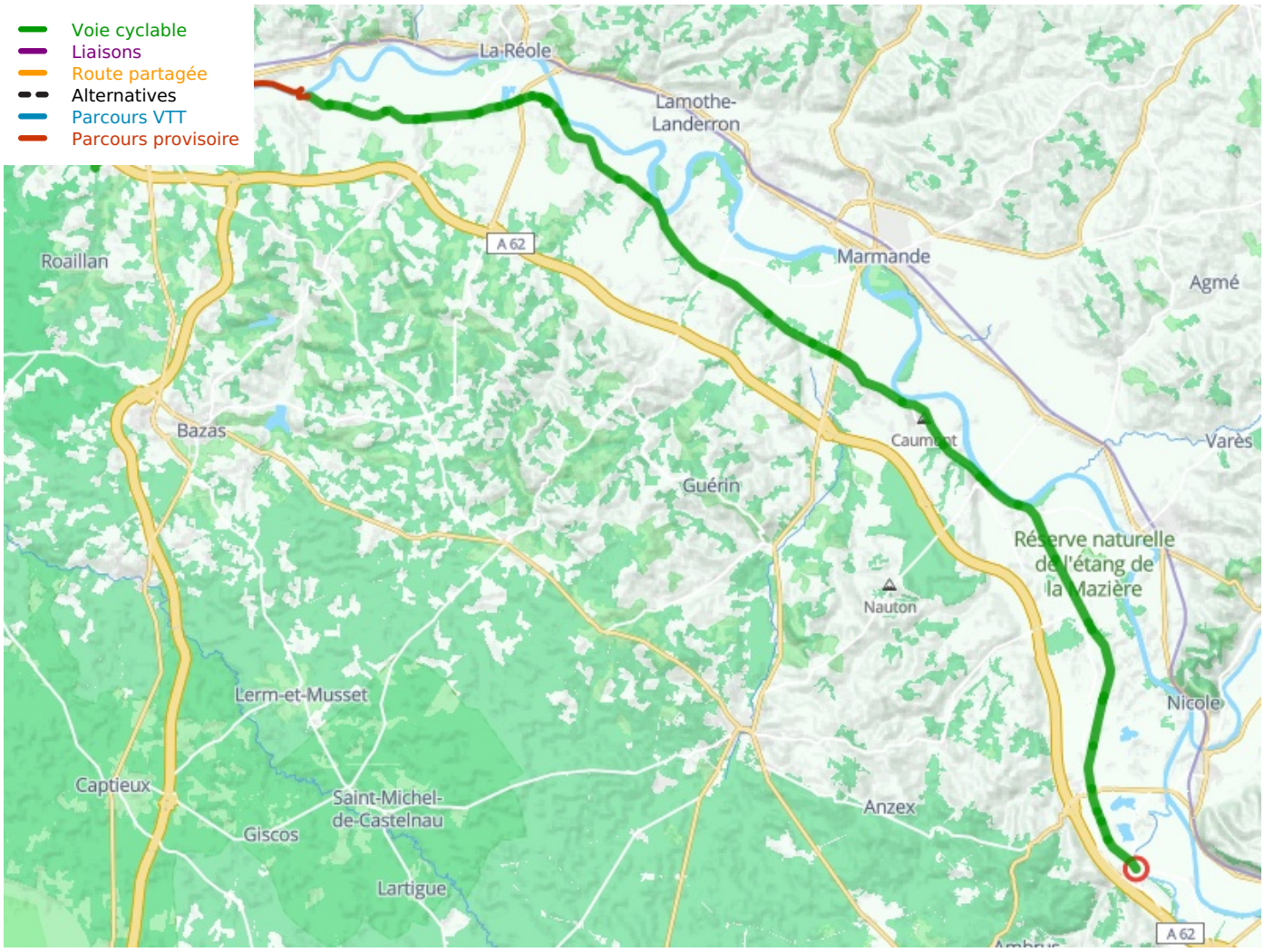

Départ

Langon

Arrivée
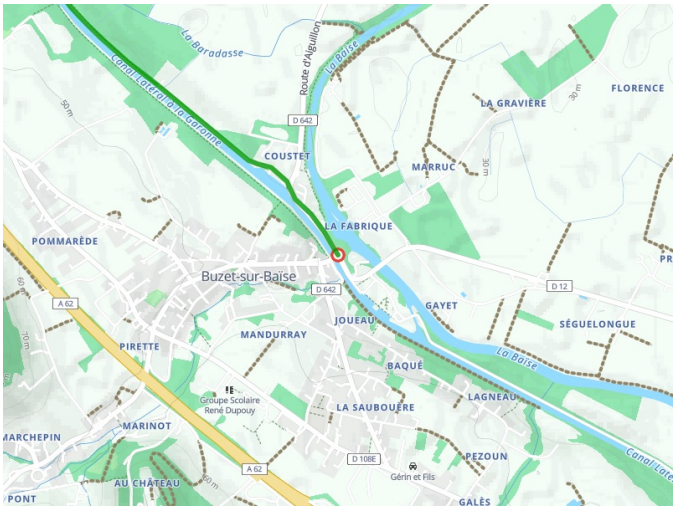
Buzet-sur-Baïse